

ELEVATION

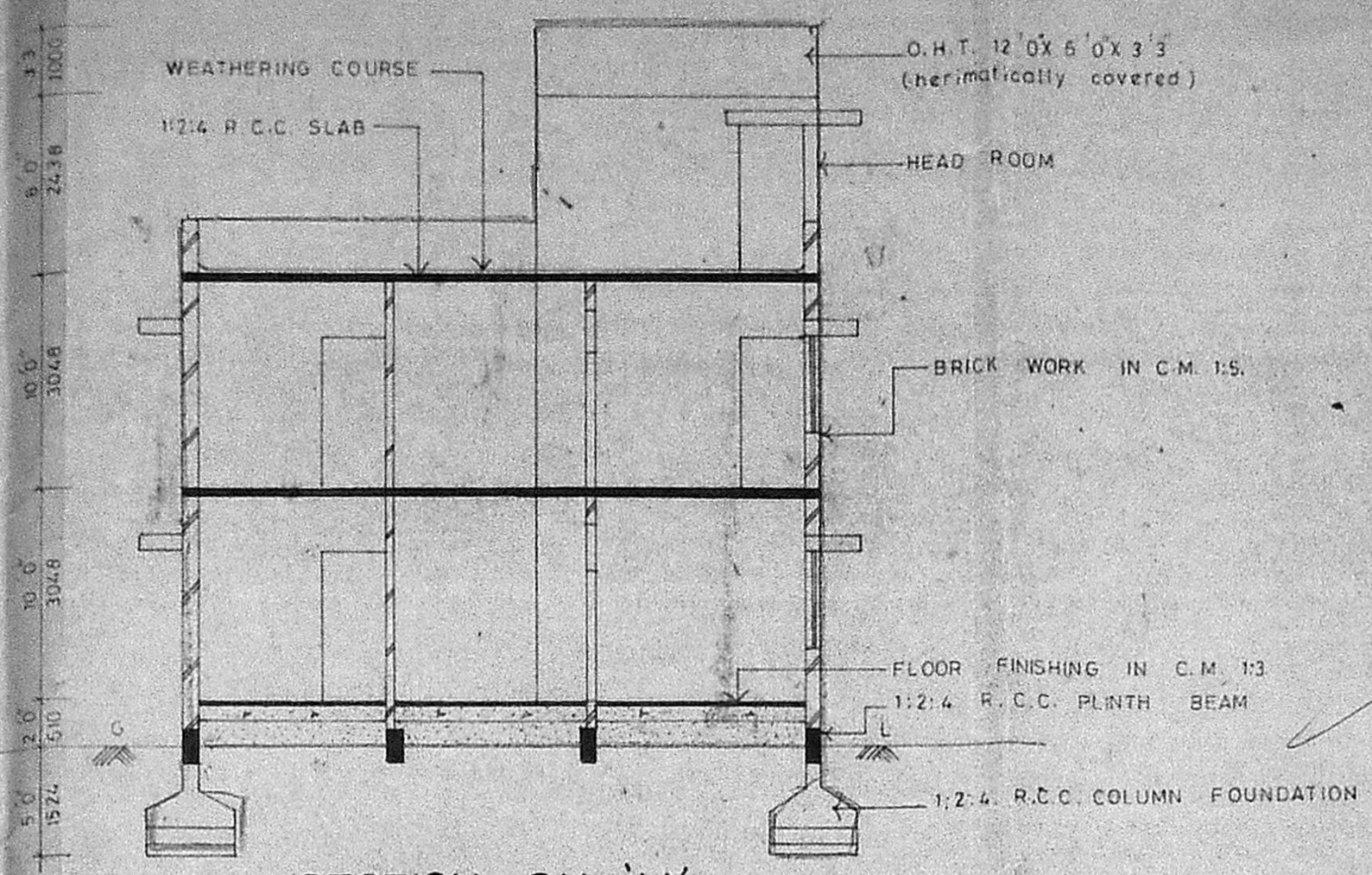

SECTION ON 'JJ'

*R.P.*  
*Verify with R.P. plan and draw old with cloudy markings*  
*2/2/9*

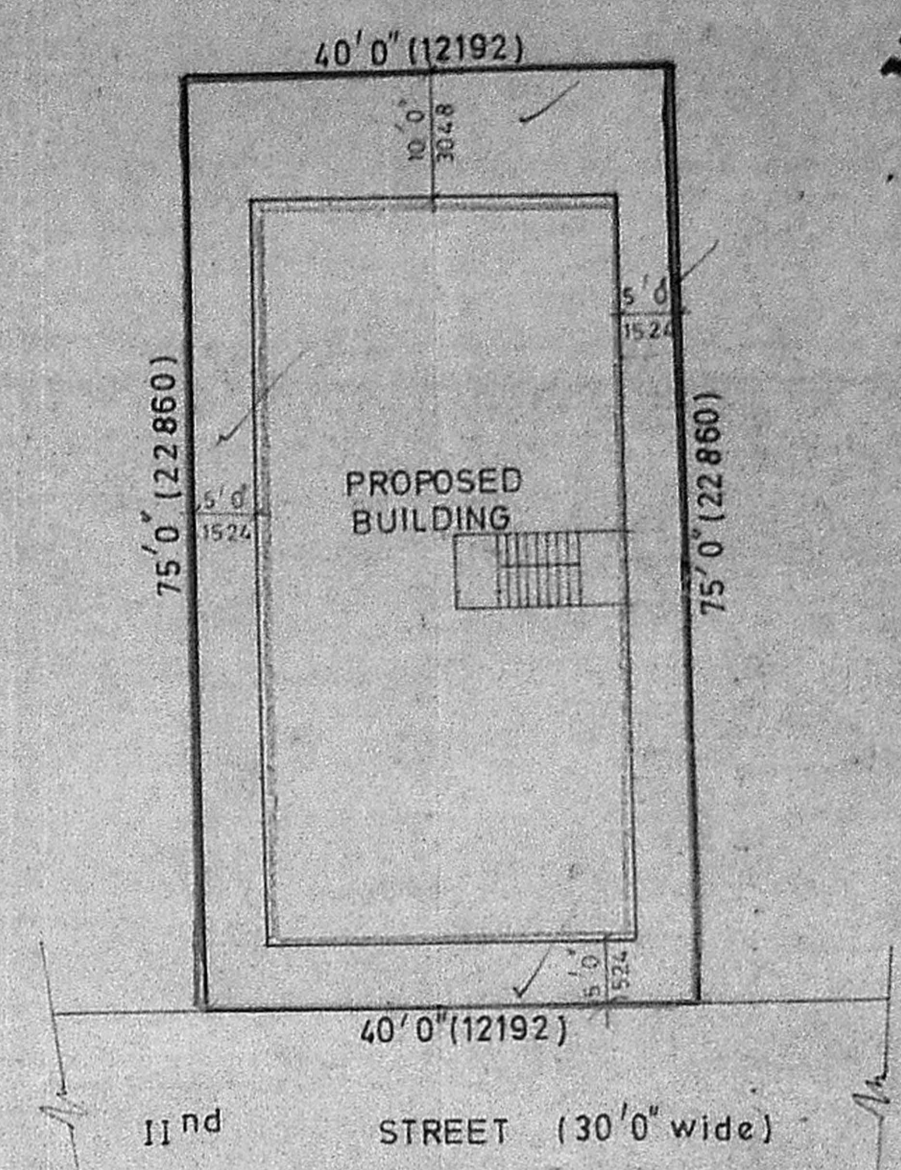

SITE PLAN (SCALE: 1"=15'0")

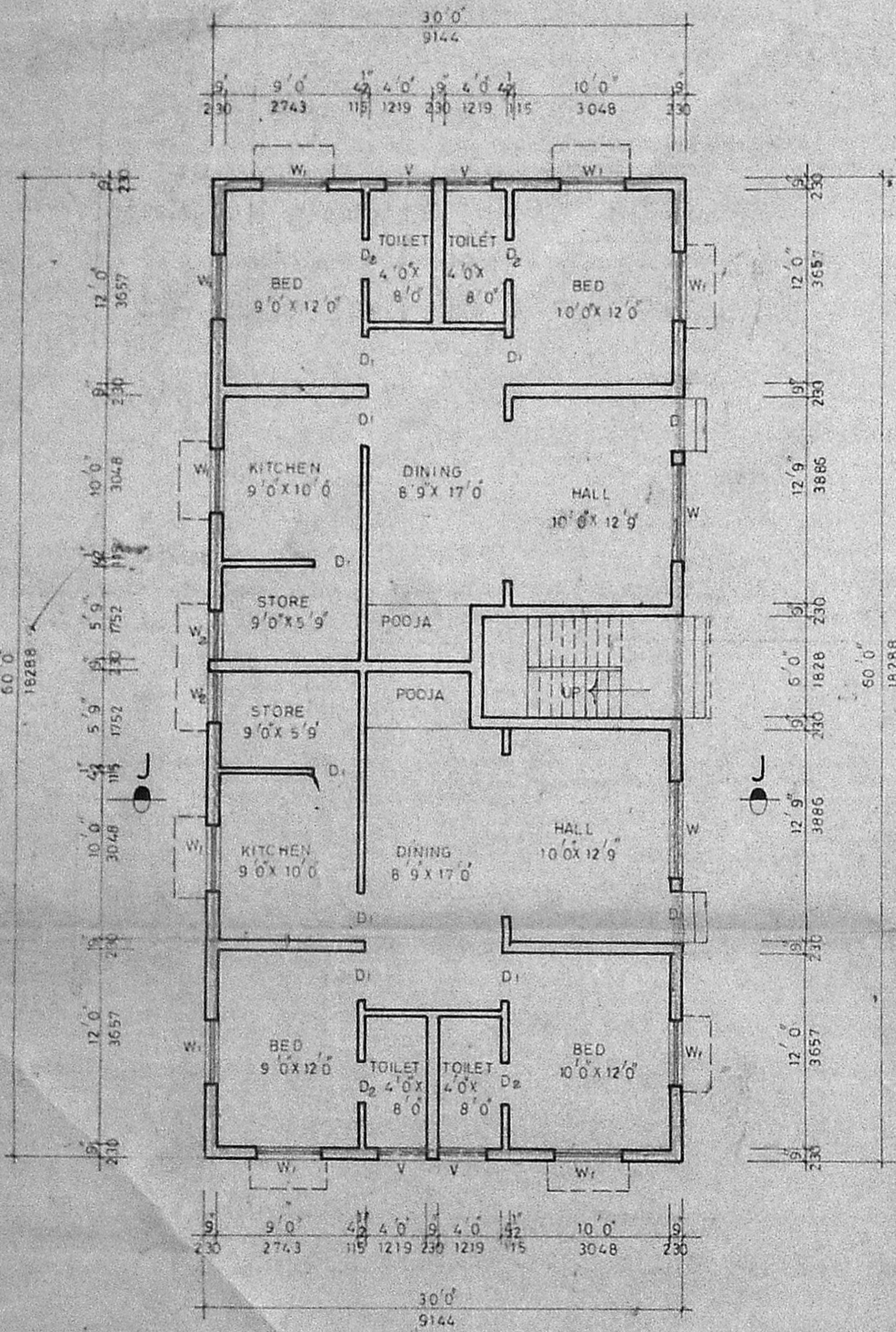

GROUND FLOOR PLAN

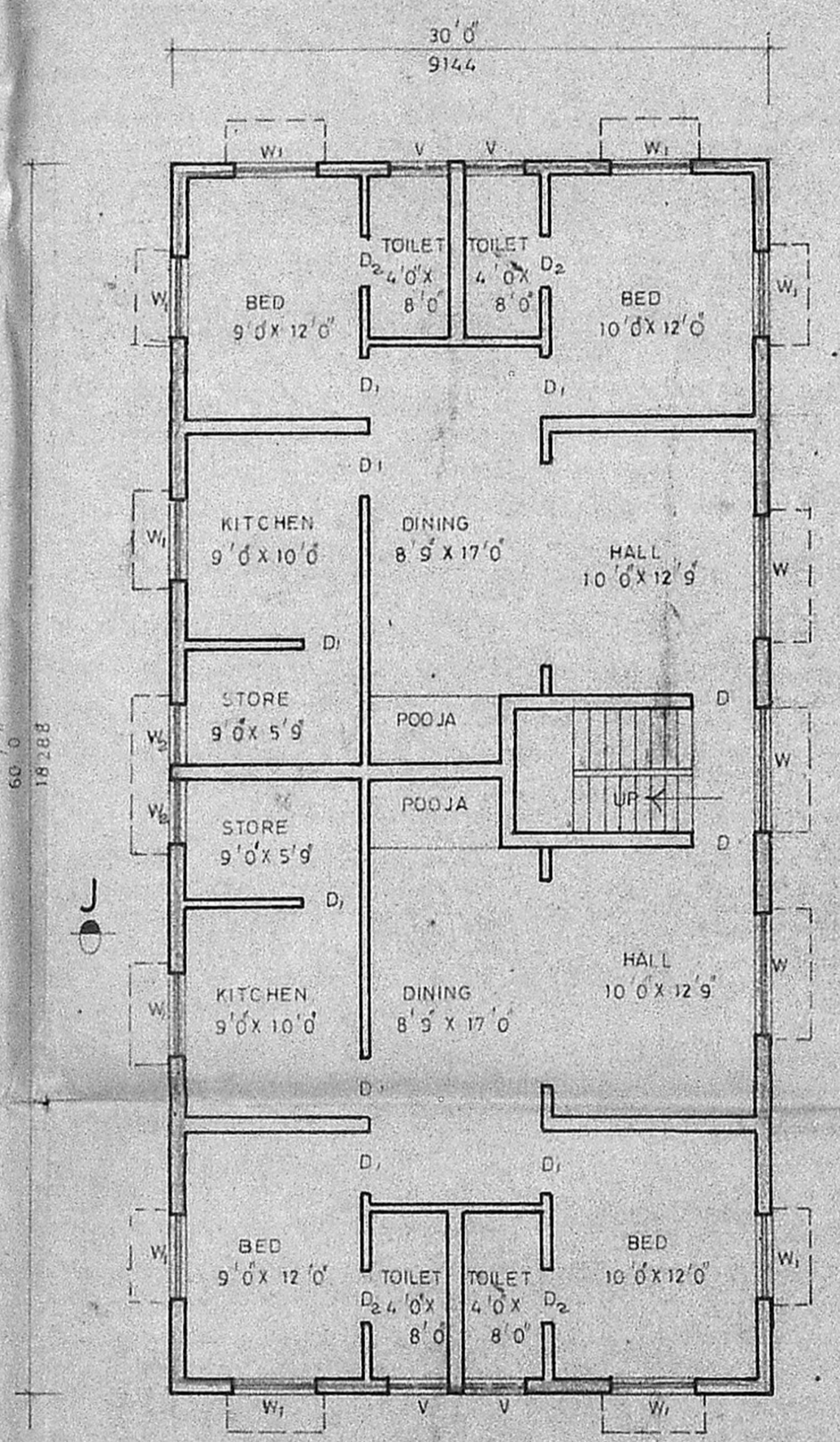

FIRST FLOOR PLAN

Planning Permit No. A/1089/91  
**APPROVED**  
 SUBJECT TO THE CONDITIONS IN THIS OFFICE LETTER.  
 No. A/1089/91 Date 7.09.91  
 FOR MEMBER SECRETARY  
 MADRAS METROPOLITAN DEVELOPMENT AUTHORITY  
 MADRAS - 600 008

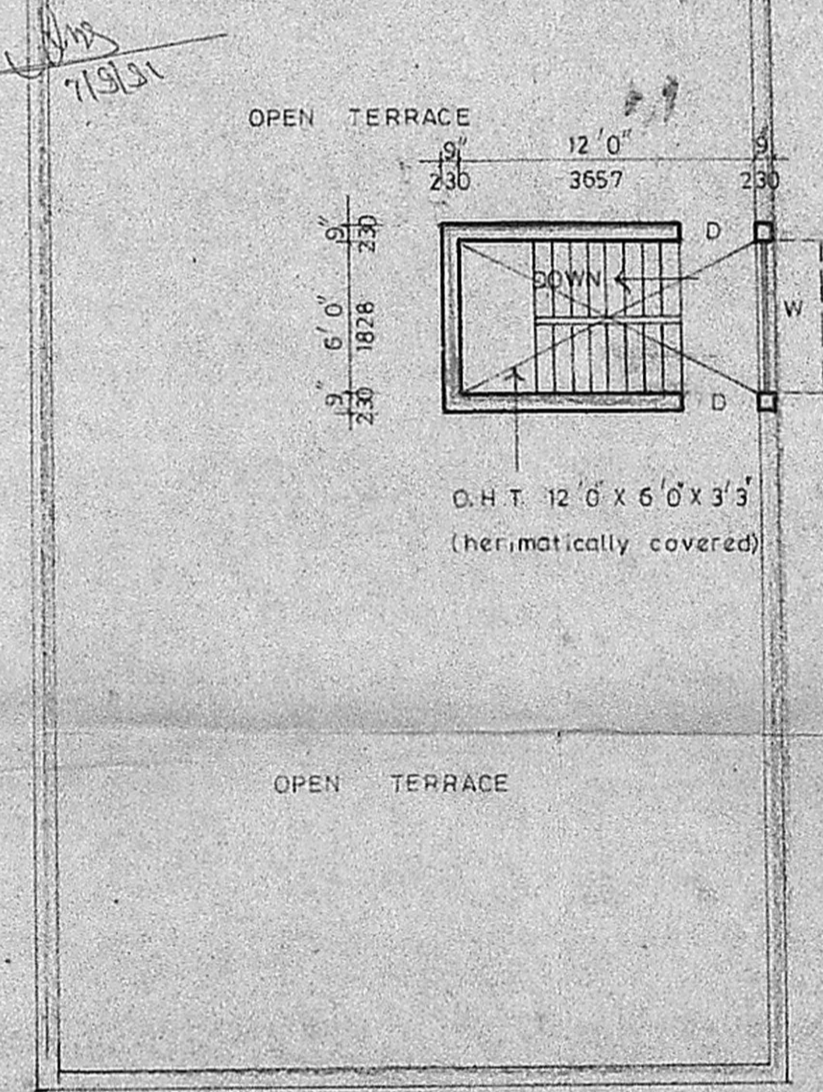

TERRACE FLOOR PLAN

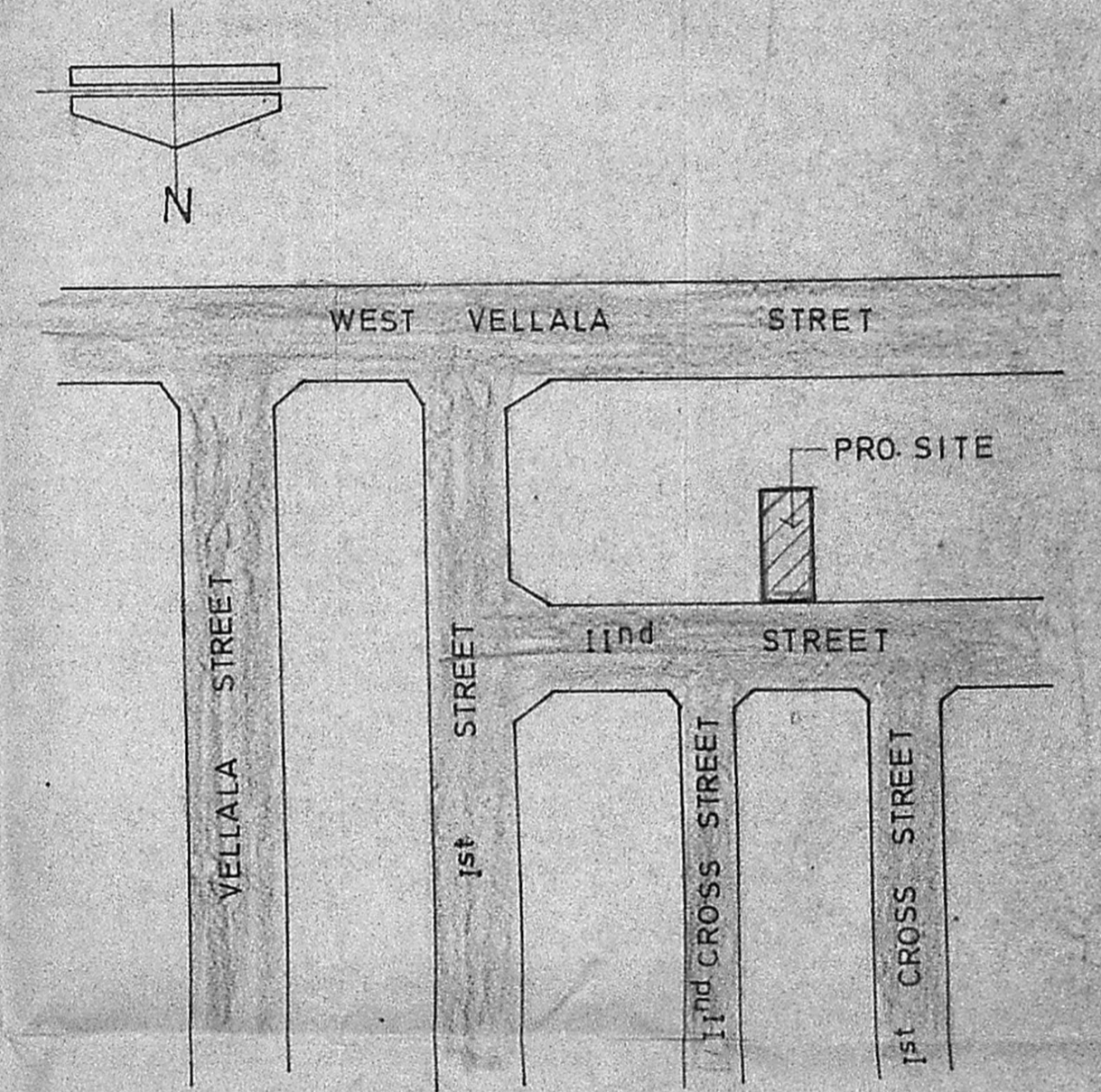

KEY PLAN (NOT TO SCALE)

SCHEDULE OF JOINERY		
D	DOOR	3'3" x 7'0" 950X 2133
D <sub>1</sub>	DOOR	3'0" x 7'0" 914X 2133
D <sub>2</sub>	DOOR	2'6" x 7'0" 762X 2133
W	WINDOW	6'0" x 4'0" 1828X 1371
W <sub>1</sub>	WINDOW	4'0" x 4'6" 1219X 1371
W <sub>2</sub>	WINDOW	3'0" x 4'6" 914X 1371
V	VENTILATOR	3'0" x 1'6" 914X 457

AREA STATEMENT		
TOTAL PLOT	AREA	3000 sq ft. 279.8 sq m
GROUND FLOOR	AREA	1800 sq ft. 167.3 sq m
FIRST FLOOR	AREA	1800 sq ft. 167.3 sq m
TOTAL FLOOR	AREA	3600 sq ft. 334.6 sq m

COLOUR INDEX	
	PROPOSED WORK
	ROAD
	SITE BOUNDARY

SCALE : 1 inch to 8 feet

proposed residential building at plot no.23, s.no. 55/8, of Tamil nadu NGGO'S co-op building society lay out, Adambakkam village, st. Thomas mount, saidapet taluk, chengai anna district.

*[Signature]*  
 OWNER  
 R. Mohan Rao, D.C.I  
 LICENSED SURVEYOR  
 Corporation of Madras  
 REG. No: 14  
 AMBATTUR TOWN SHIP  
 ALANDUR MUNICIPALITY  
 Consulting Engineer & Contractor  
 Office 58, Madhav Road  
 V. NAGAR, MADRAS-600 008  
 Phone: 44076  
 LICENSED SURVEYOR